About this writing sample

This is a self-service troubleshooting guide I created for end-user administrators of an application that runs on Citrix Virtual Desktop. I worked with our internal support team to identify and provide solutions to the most common problems.

Redactions: The application name was changed to XYZ On-Demand. Internal links are disabled.

Troubleshooting XYZ On-Demand

This article provides solutions to some of the more common XYZ On-Demand issues that may occur.

Software and browser compatibility

Note: *Regardless of the user issue, always perform these tasks first:*

1. Verify that the browser is Chrome and one of the following Windows versions is installed:
   - Windows 11
   - Windows 10 Version 22H2
   - Windows 10 Version 21H2
   - Windows 10 Version 21H1
   - Windows 10 Version 20H2
   - Windows 10 Update Version 1909 (November 2019)
   - Windows 10 Update Version 1809 (November 2018)
2. Open Chrome and clear the cache with the following selections:
   - Set **Time range** to **All time**.
   - Select **Browsing history**, **Cookies and other site data**, and **Cached images and files**.
3. Close and reopen Chrome, and try to access XYZ On-Demand again.

Password and logon problems

- If **No Role has been assigned to the user** displays when logging on, the System Administrator needs to configure XYZ Platform User Security for the user.
- Contact XYZ Customer Support for any of the following issues:
  - Expired password
  - User forgot security questions
  - Cannot reset password.

Citrix fails to launch

Citrix tries to automatically launch when the user starts XYZ On-Demand. If Citrix cannot start, either of these messages appear:

Message 1: **Cannot start desktop "XYZ Apps"**

1. Verify that the user did NOT install Citrix Workspace app for HTML5. This is a different application from Citrix Workspace, and it is not supported by XYZ On-Demand.

2. If your company requires Citrix for other applications, check with your IT department to identify potential compatibility problems.
3. Uninstall Citrix Workspace and reinstall it using one of the following methods.

   Note: *During installation, do NOT select* ***App Protection, Single Sign-on****, or* ***Add Account****.*

   - **Manual installation** - Download the latest version from https://www.citrix.com/enau/downloads/workspace-app/windows/workspace-app-for- windows-latest.html, and run the **CitrixWorkspaceApp.exe** file.
   - **Automated installation** - Log on to XYZ On-Demand and follow the prompts to download and install Citrix.

Message 2: **ICA file failed to open**

The ICA file contains connection parameters and is automatically accessed when Citrix starts. Sometimes Citrix can't find the file because it becomes associated with another application, usually a browser or Adobe Reader or Acrobat.

1. Scan for viruses, close and reopen Chrome, and restart XYZ On-Demand.
2. Uninstall and reinstall Citrix.
   - See instructions in Message 1, step 3 above.
   - Restart XYZ On-Demand.
3. If the error persists, re-associate the ICA file with Citrix:
   a) Open **Windows Control Panel** and select **Programs > Default Programs**.
   b) Click **Associate a file type or protocol with a program**.
   c) Scroll down and click **Choose default apps by file type**.

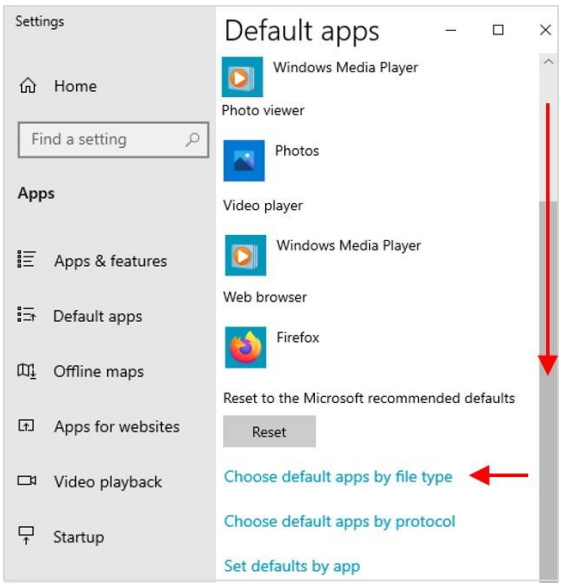

d) In the next window, scroll down and locate **ICA File** in the right column.

e) Click on the corresponding app in the left column.

f) Select **Citrix Connection Manager**.

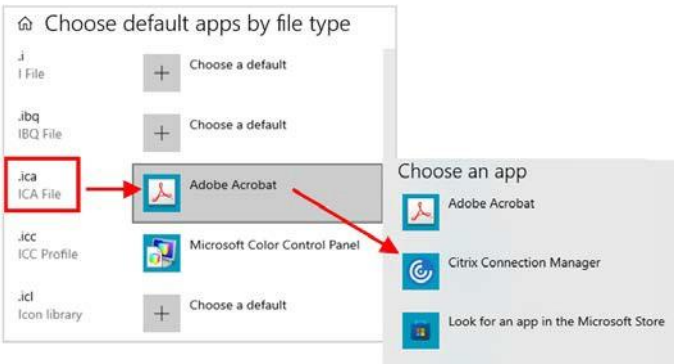

g) Close the window to save your settings.

h) Restart XYZ On-Demand from the link.

For more information, go to https://support.citrix.com/article/CTX80449.

Email authentication problems

- The user is not receiving security codes from XYZ Company.
  - Check the spam folder and verify that messages from **xyzonline@xyzinc.com** are allowed.
  - The user may have entered an incorrect email address when they initially set up email authentication. Contact XYZ Customer Support to access the configuration screen.
- The user wants to change their authentication email address.
  - Contact XYZ Customer Support to access the configuration screen.

Mobile authentication problems

- The user is not receiving security codes in their mobile app.
  - Verify that the user selected **Mobile app authentication** when they logged on. They must select this option every time they log on. Otherwise, the security code is sent to email.
  - Verify that the user installed the latest version of a supported mobile authentication app.
  - Have the user uninstall and reinstall the mobile app. Then, set up mobile authentication again in XYZ On-Demand.
  - Have the user install another supported mobile app.
- The error message **Try again after some time or contact your help desk** displays after entering the code in the **Passcode** field.
  - Refresh or restart the mobile app and get a new code.
  - Do NOT include spaces when you enter the code.
  - For more information, refer to Configuring two-factor authentication.

Mobile app configuration issues

The user must contact XYZ Customer Support to do any of the following:

- Add a new mobile device
- Register a new mobile app
- Change a Device Name
- Delete a mobile device
- Test a mobile device